

CHITALE & SON
 CHARTERED ARCHITECTS & CONSULTANTS
 DHUN BUILDING, MADRAS-600 002.
 REVISIONS:
 1 ON 16.09.59 SCHOOL OF PHYSICS EXPANSION
 2
 3
 4

DATE: 12/11/59
 DRAWN: P. S. S. S.
 CHECKED: P. S. S. S.
 SCALE: 1 : 600
 DRAWING NO.: 93/1186

PROPOSED ANIMAL HOUSE, II KV SUB STATION, ORGANIC CHEM. LAB.,
 SCHOOL OF PHYSICS & GARAGE AT A. C. COLLEGE, GUINDY, MADRAS.
 SITE PLAN.

ELLIOTS BEACH ROAD
 KOTTUR ROAD

Planning Permit No. C.P.P. 299A
APPROVED
 SUBJECT TO THE CONDITIONS IN
 THIS OFFICE LETTER.
 No. C.P.P. 299A Date: 27.11.59
 FOR MEMBER SECRETARY
 MADRAS METROPOLITAN
 DEVELOPMENT AUTHORITY
 MADRAS - 600 008.

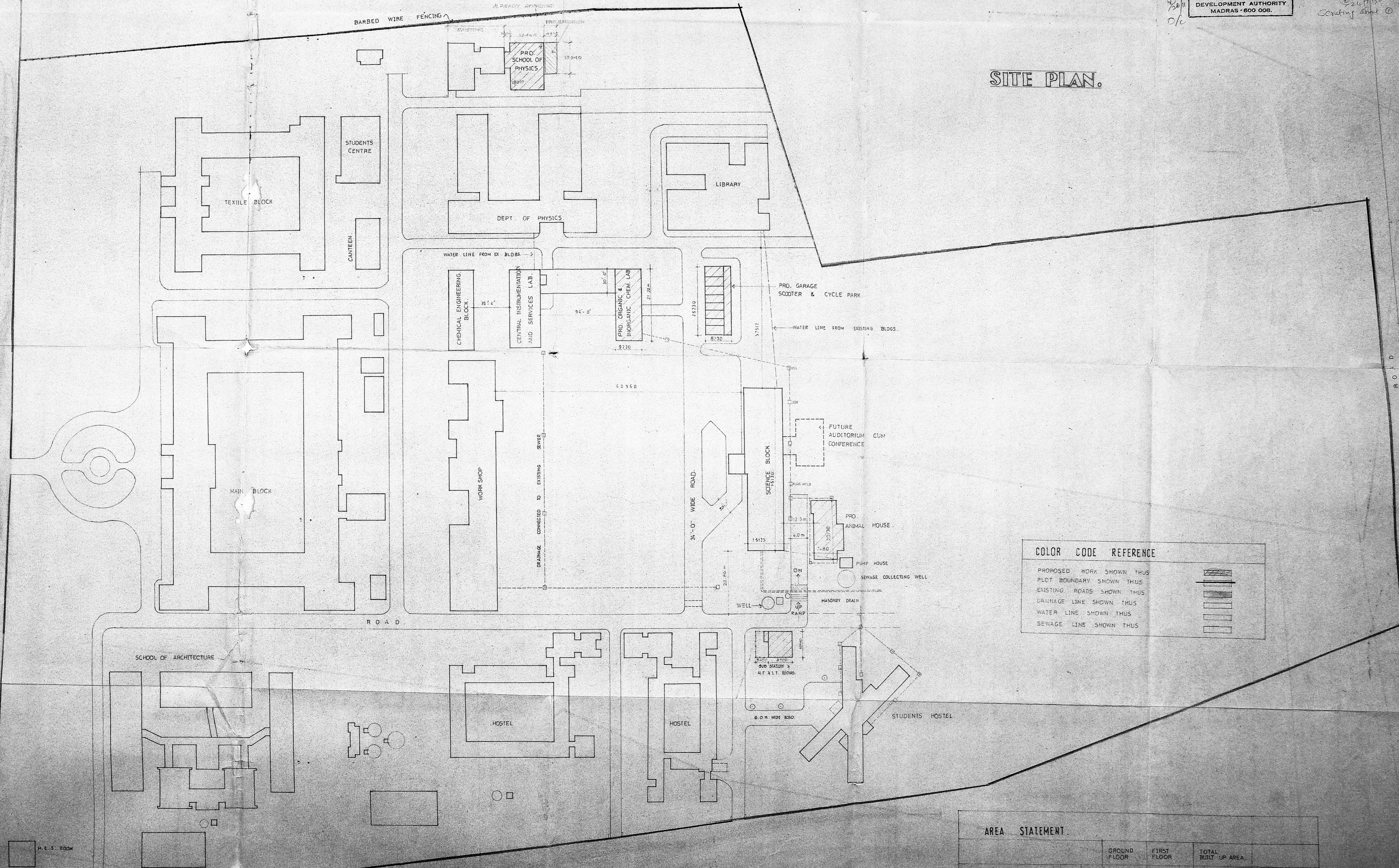

SITE PLAN.

COLOR CODE REFERENCE

PROPOSED WORK SHOWN THUS	
PLOT BOUNDARY SHOWN THUS	
EXISTING ROADS SHOWN THUS	
DRAINAGE LINE SHOWN THUS	
WATER LINE SHOWN THUS	
SEWAGE LINE SHOWN THUS	

AREA STATEMENT

	GROUND FLOOR	FIRST FLOOR	TOTAL BUILT UP AREA.	
SITE AREA				19409.11m
ALL EXISTING BUILDINGS			29755.254m	
PRO. II KV SUB STATION	102.114m		102.114m	
PRO. ANIMAL HOUSE & GLASS HSE	282.0m	135.40m	417.40m	
PRO. ORGANIC CHEM LAB	251.330m		502.660m	
PRO. SCHOOL OF PHYSICS	324.45m	262.680m	587.13m	
PRO. GARAGE, SCOOTERS & CYCLE SHED	232.620m		232.620m	
TOTAL			31536.738m	

24/11/59
 Counting sheet @ 9/4

SIG. OF OWNER:

TITLE
PROPOSED SCHOOL OF PHYSICS FOR THE MADRAS UNIVERSITY, GUNDRY CAMPUS MADRAS
GROUND, FIRST FLOOR PLAN, SECTION AND ELEVATION
 REVISE COPY DRS.

DATE: 17-6-88
 DRAWN: P.M./B.M./B.E.
 CHECKED: P.M./B.M./B.E.
 SCALE: 1/100
 DRAWING NO: 12/1817A

NOTE:
 • ALL DIMENSIONS TO BE CHECKED AT SITE
 • NO DIMENSION TO BE SCALED OFF FROM DRAWINGS; ONLY WRITTEN DIMENSIONS TO BE FOLLOWED.
 • IN THE EVENT OF ANY DISCREPANCIES OR DIFFERENCES BETWEEN ANY ARCHITECTURAL DRAWINGS AND STRUCTURAL DRAWINGS OR OTHER ENGINEERING DRAWINGS TO BE MADE TO THE ARCHITECT FOR IMMEDIATE REFERENCE IS TO BE MADE TO THE ARCHITECT FOR CLARIFICATION PRIOR TO EXECUTION OF WORK AT SITE.
 THIS DRAWING AND DESIGN ARE THE SOLE PROPERTY OF M/S CHITALE & SON AND SHALL NOT BE TRACED, COPIED, REPRODUCED, MODIFIED, LENT, OR MADE CONSIST OF THE ARCHITECTS.

REVISIONS
 1
 2
 3
 4

Chitale & Son
 CHITALE ARCHITECTS, CIVIL ENGINEERS
 100, GUNDRY CAMPUS, MADRAS - 600 025
 REGISTERED ARCHITECTS, MADRAS
 REG. NO. 12/1817A

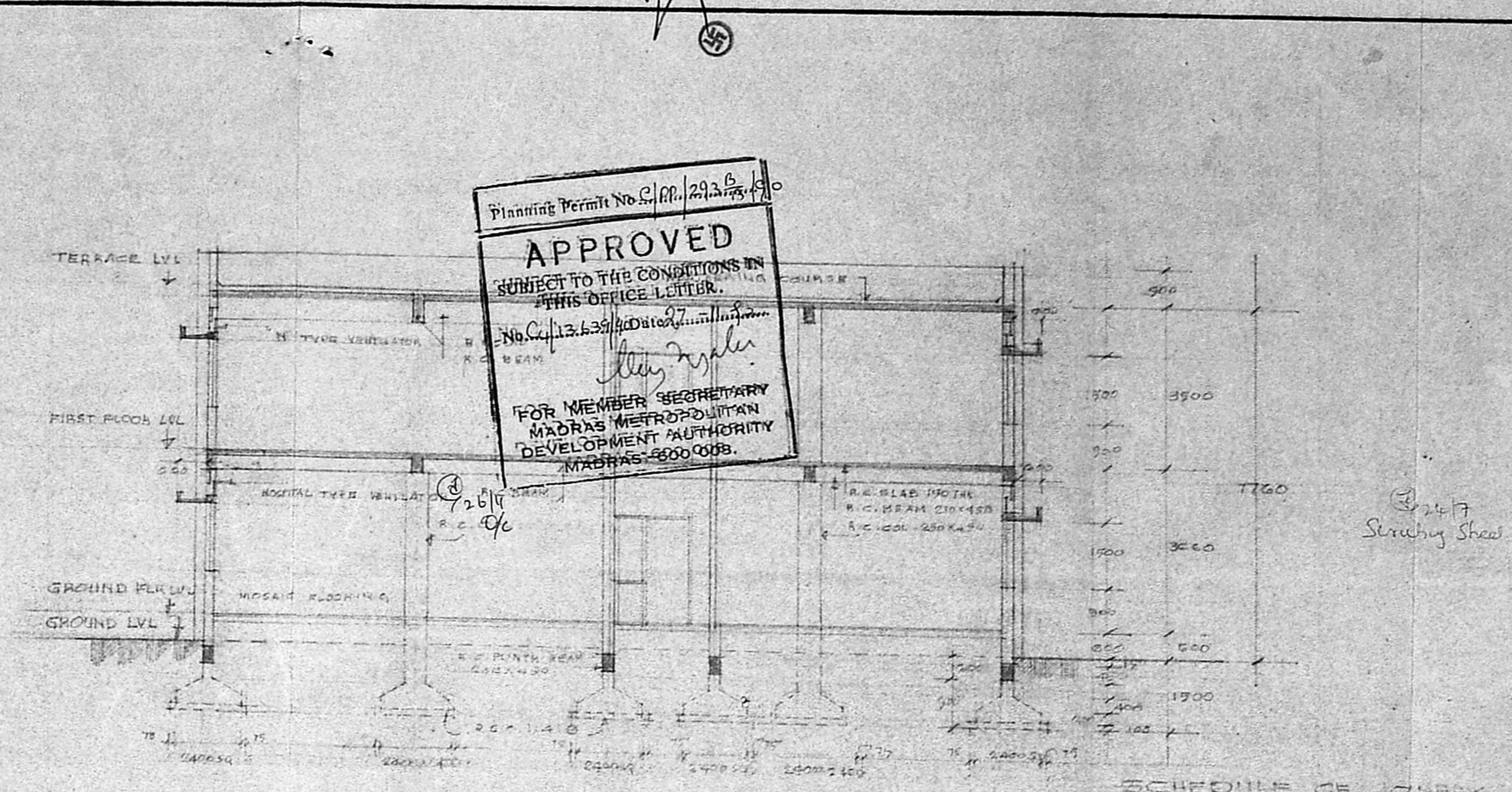
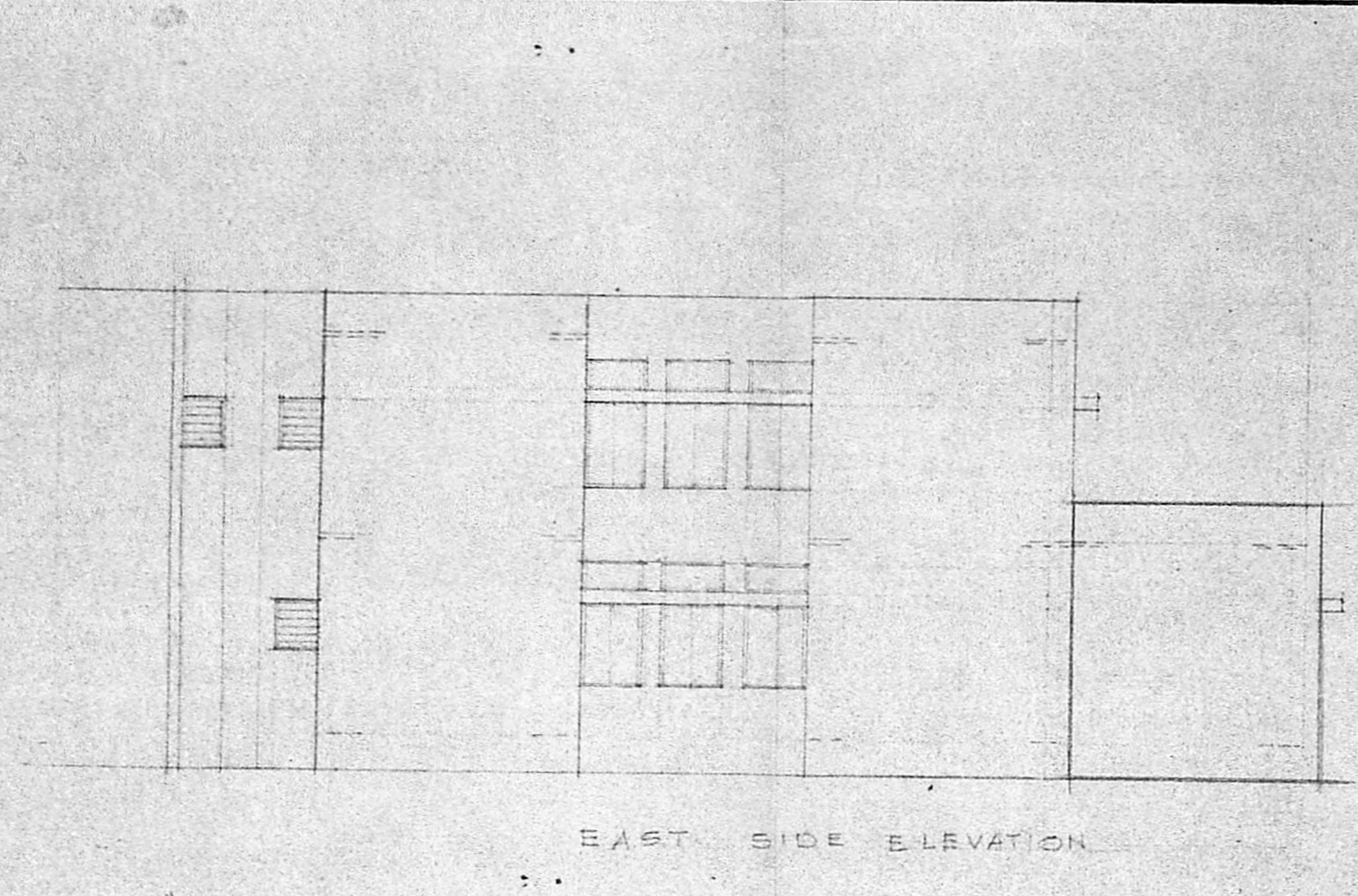

Planning Permit No. G.M./2926/88
APPROVED
 SUBJECT TO THE CONDITIONS IN THIS OFFICE LETTER.
 No. G/12.6.37/4 Dated 21/11/88
 FOR MEMBER SECRETARY
 MADRAS METROPOLITAN
 DEVELOPMENT AUTHORITY
 MADRAS-600 008.

Sheet 7
 Strucy Sheet

SCHEDULE OF JOBBY

1D	T.W. FLUSH DOOR	1200 X 2400
2D	"	1000 X 2400
2B	"	840 X 2100
W	T.W. GLAZED WINDOW	1500 X 1500
W1	"	1100 X 1400
V1	T.W. FIXED GLASS LOUVER	900 X 300
V2	"	500 X 300
V	T.W. N. TYPE VENTILATOR	1100 X 500
RS	ROLLING SHUTTER	2000 X 2400

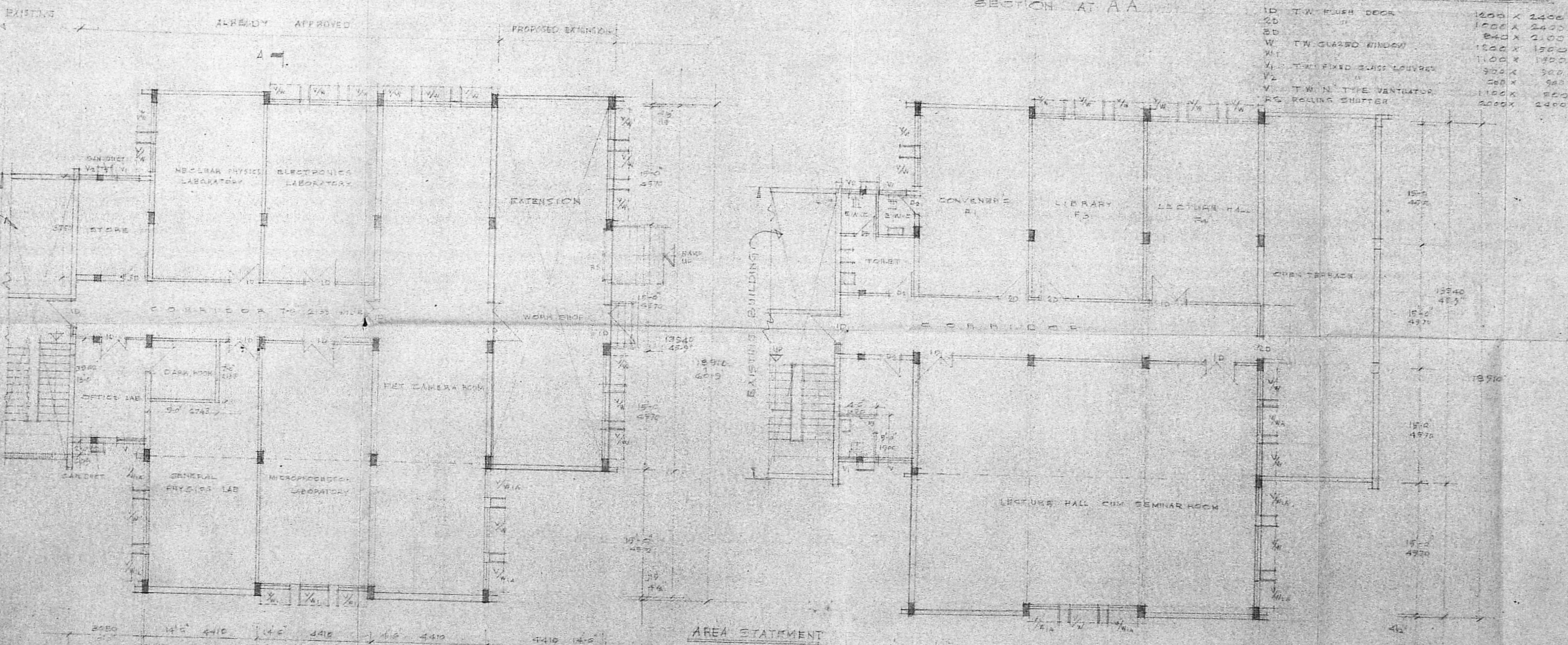

AREA STATEMENT

	ALREADY APPROVED	PROPOSED EXTENSION	TOTAL
GROUND FLOOR	59.14	59.14	118.28
FIRST FLOOR	202.68	21.47	224.15
TOTAL	261.82	80.61	342.43

FIRST FLOOR PLAN